

Note:

There is a 5' Drainage and Utilities Easement Along Each Side of All Side and Rear Lot Lines.
 Each property owner is provided access to a public road by a private road of which each property owner has an undivided interest. The private access road will not be accepted and maintained as a public right of way until such time it meets minimum county standards.

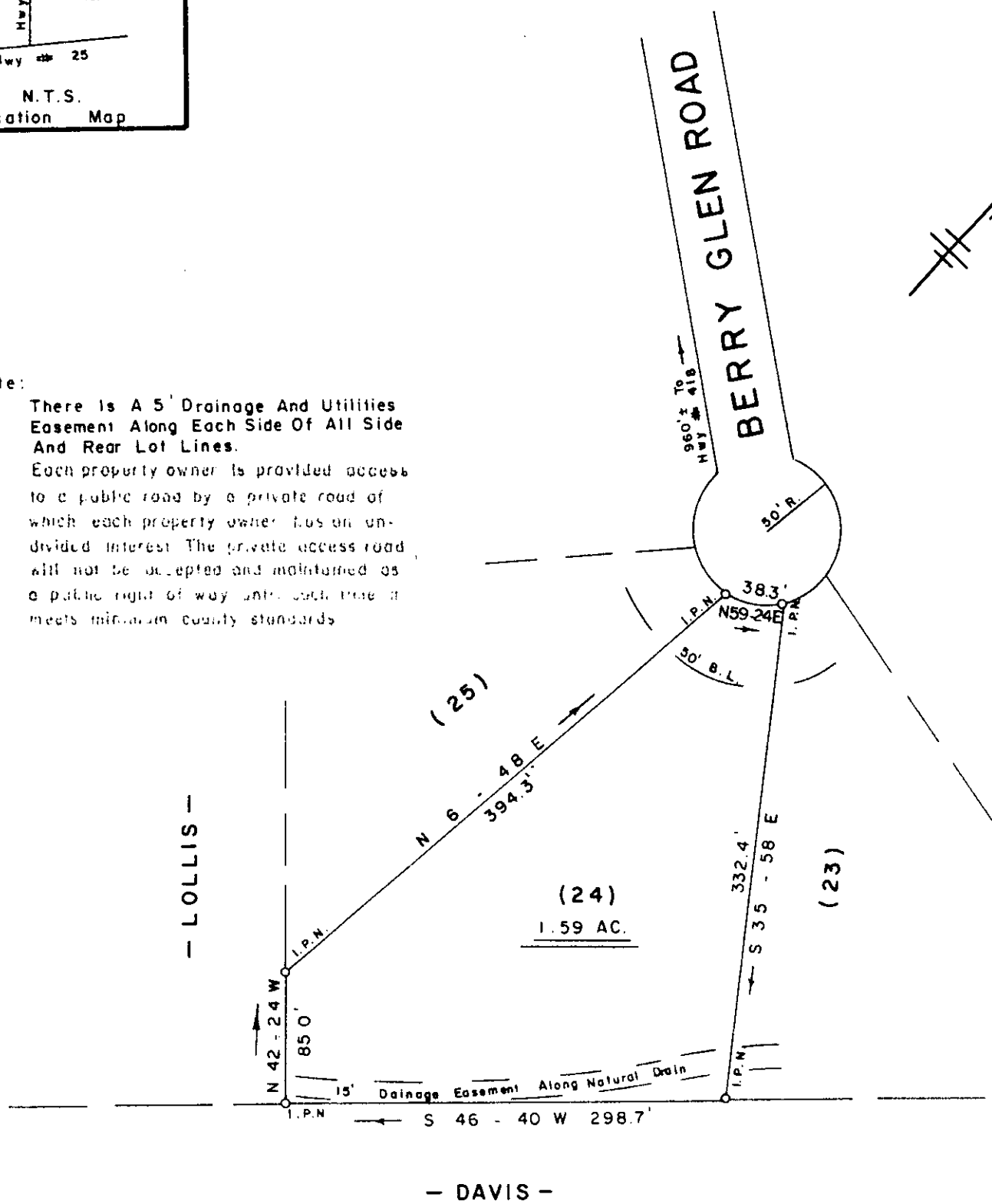

FILED
 GREENVILLE CO., S.C.
 MAR 18 2 28 PM '86
 DONNIE S. TANKERSLEY
 R.M.C.

SURVEY FOR
JOE LILLIAN **CELLINESI**
LILLIAN **CELLINESI**
 NEAR WARE PLACE GREENVILLE COUNTY
 SOUTH CAROLINA
 FEBRUARY 27, 1985

30449 ✓ 12-M-23
 MAR 18 1986

I HEREBY CERTIFY THAT THE RATIO OF PRECISION OF THE FIELD SURVEY IS 1/5000 AS SHOWN HEREON AND THE AREA WAS DETERMINED BY THE D.M.D. METHOD OF AREA CALCULATION.

REGISTERED SURVEYOR
 DONNIE S. TANKERSLEY
 REG. NO. 3712

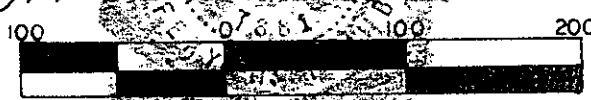

JEFFERY M. PLUMBLEE, INC.
 LAND SURVEYING

P O BOX 788
 TRAVELERS REST. S C 29690 (803) 834-4426

SC70 -- 1 MR1386 1260

5.0001